Discoveries Magazine | April 2026

Your Online Profile Is Your First Impression

What do employers look for online before you go to a job interview?

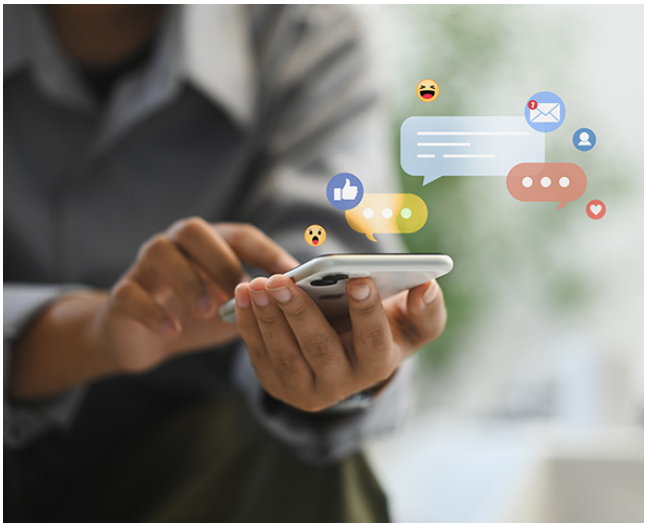

Imagine this: a recruiter likes your job application. Before reading your CV, they search for your name online. What do they see? Today, many employers check online profiles before they read a CV. Your online profile can give the first impression.

Employers use the Internet to learn about workers. Social media is not only for friends. It is also important for work. Employers look at online profiles to learn about your jobs, skills, and interests. Because of this, your online profile is very important.

LinkedIn is a Web site for work. Many recruiters use it. They look at your job title, work history, and photo. A clear online profile helps employers understand you better.

Employers may also see your posts on other Web sites. Photos or comments can change how professional you look. You should think before you post online.

You do not need to hide who you are. You just need to be careful about what you share. A good online profile is clear and polite. Does your online profile show the worker you want employers to see?

© 1990-2026 Edusoft LTD. All Rights Reserved.

Edusoft
A subsidiary of ETS,
the creator of the TOEFL®
and TOEIC® tests

© 1990-2026 Edusoft LTD. All Rights Reserved.

Discoveries Magazine | April 2026

Questions for Your Online Profile Is Your First Impression

1. What do employers often look at before reading a CV?

- The person's family photos
- The person's online profile
- The person's job application
- The job interview questions

2. Why do employers look at online profiles?

- To see how many friends a person has
- To choose a job for the person
- To check how often a person posts online
- To learn about a person's work and skills

3. What Web site does the article say is important for work?

- Facebook
- Instagram
- LinkedIn
- YouTube

4. What can photos or comments online change?

- How professional a person looks
- How much money a person earns
- How many jobs a person has
- How long a person works

5. What should people do with their online profile?

- Hide it from employers
- Share everything online
- Think before you post
- Delete it after work

© 1990-2026 Edusoft LTD. All Rights Reserved.